[*Crown Copyright Reserved.*

TRUMPET CALLS.

ROYAL AIR FORCE.

LONDON:
PUBLISHED BY HIS MAJESTY'S STATIONERY OFFICE.

To be purchased through any Bookseller or directly from
H.M. STATIONERY OFFICE at the following addresses:
IMPERIAL HOUSE, KINGSWAY, LONDON, W.C. 2, and 28, ABINGDON STREET, LONDON, S.W. 1;
37, PETER STREET, MANCHESTER; 1, ST. ANDREW'S CRESCENT, CARDIFF;
23, FORTH STREET, EDINBURGH;
or from E. PONSONBY, LTD., 116, GRAFTON STREET, DUBLIN.

Price 9d. Net.

[*Crown Copyright Reserved.*

TRUMPET CALLS.

ROYAL AIR FORCE.

---

1 MAY 1927

LONDON:
PUBLISHED BY HIS MAJESTY'S STATIONERY OFFICE.

To be purchased through any Bookseller or directly from
H.M. STATIONERY OFFICE at the following addresses:
IMPERIAL HOUSE, KINGSWAY, LONDON, W.C. 2, and 28, ABINGDON STREET, LONDON, S.W. 1;
37, PETER STREET, MANCHESTER; 1, ST. ANDREW'S CRESCENT, CARDIFF;
23, FORTH STREET, EDINBURGH;
or from E. PONSONBY, LTD., 116, GRAFTON STREET, DUBLIN.

Price 9d. Net.

25054

PRESENTED BY HIS BRITANNIC MAJESTY'S GOVERNMENT

2. The following Trumpet Calls are to be strictly adhered to on all occasions, and no others used in the Royal Air Force.

By command of the Air Council,

W. A. Robinson

AIR MINISTRY,
June, 1919.

INDEX.

	No.
Advance	6
Alarm (for Troops to Turn Out)	23
Alert	26
Band	20
Carry on	27
Crash (or Forced Landing) ...	28
Defaulters	14
Dinner (or Meals)	13
Dismiss (or No Parade) ...	7
Double	29
Dress for Guard...	10
Dress for Parade	30
Fatigue (or Working Parties) ...	9
Fire Alarm	24
First Post	39
General Parade	4
Great Coats	22
Last Post...	40
Lights Out	41
Markers	5
N.C.O's.	3
Officers	2
Officers' Dress for Dinner ...	37
Officers' Mess	38
Orderly Room (or Applications and Memoranda)	8
Orders	12
Parade for Guard	11
Pay Call...	19
Post Call...	16
R.A.F. Call	1
Rations	15
Retreat	32
Reveille	31
Rouse	33
SALUTES—	
General's Salute	35
Guard Salute (or Hoisting Colours)	34
Royal Salute	36
School	17
Sick	18
Still (or Stand Fast)	25
Trumpeters (or Drummers) ...	21

R.A.F. TRUMPET CALLS.

No. 1. R.A.F. Call.

Metronome: ♩ = 120.

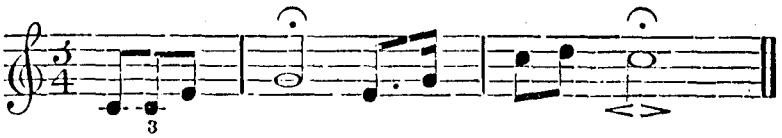

No. 2. Officers.

♩ = 144.

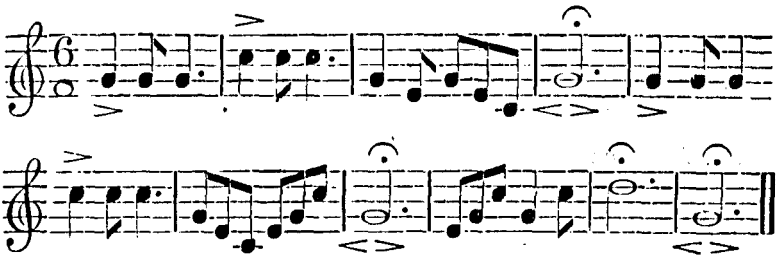

No. 3. N.C.O's.

♩ = 120.

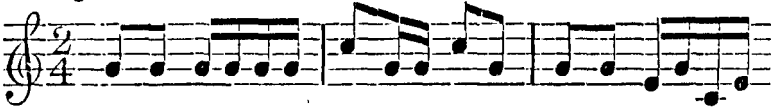

Additional for:

Corpls. Sergts. Fl. Sergts.

(B14638) Wt. 3211—39/2827 2M 8/19 H & S

PUBLIC LIBRARY

No. 4. General Parade.

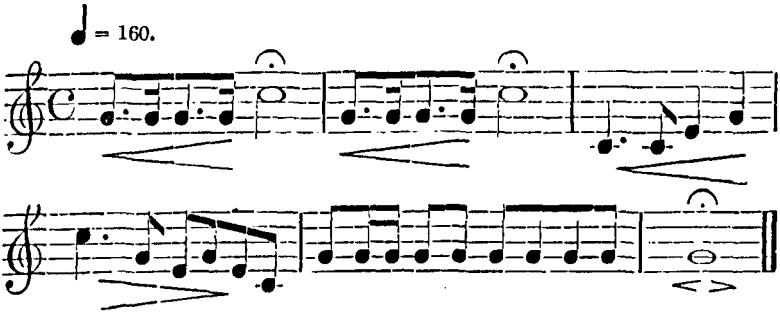

No. 5. Markers.

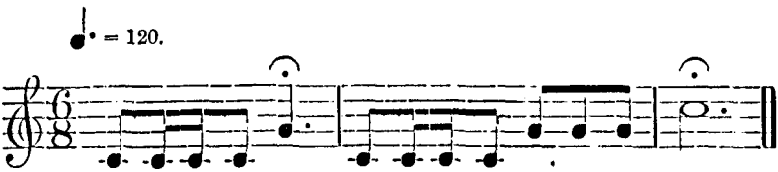

No. 6. Advance.

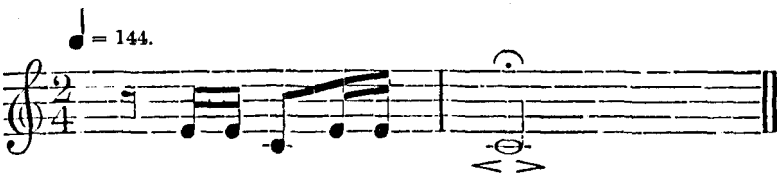

No. 7. Dismiss (or No Parade).

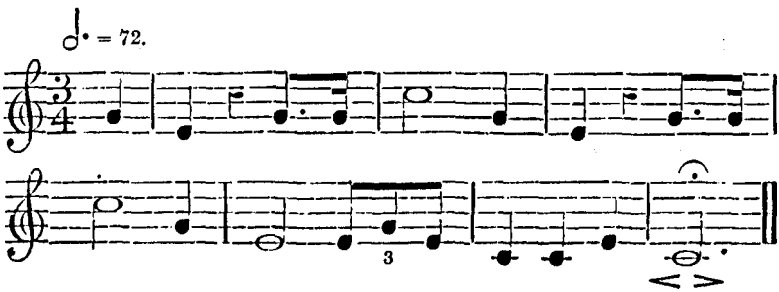

No. 8. Orderly Room (or Applications and Memoranda).

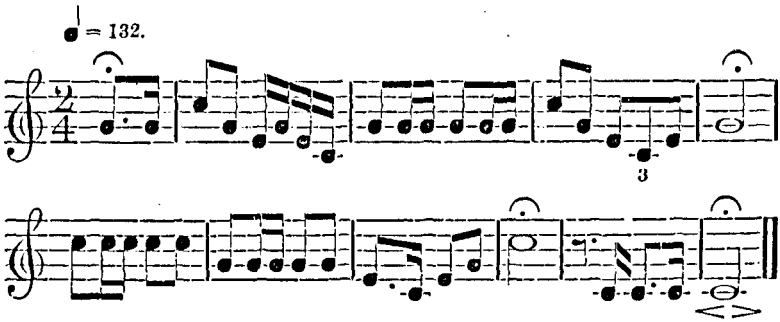

No. 9. Fatigue (or Working Parties).

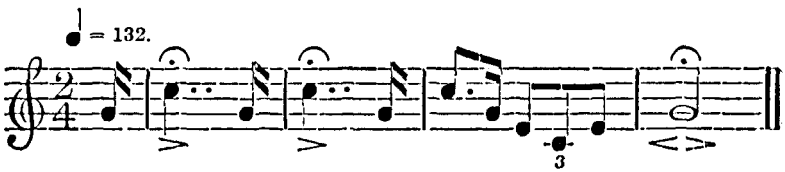

No. 10. Dress for Guard.

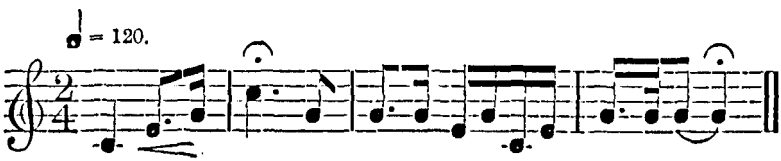

No. 11. Parade for Guard.

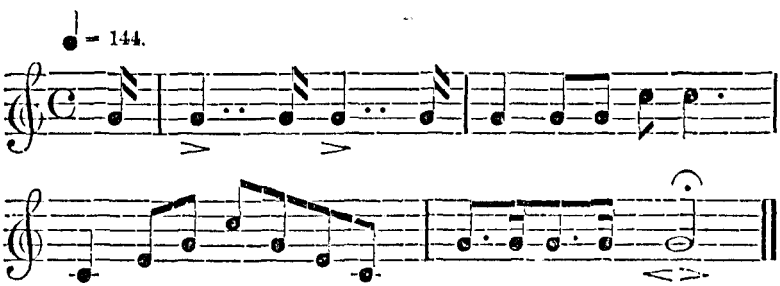

No. 12. Orders.

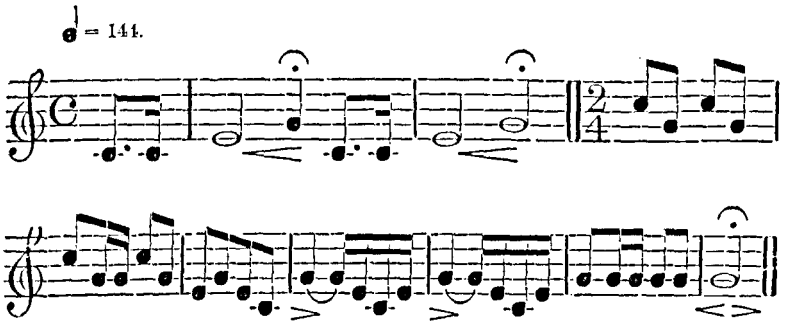

No. 13. Dinner (or Meals).

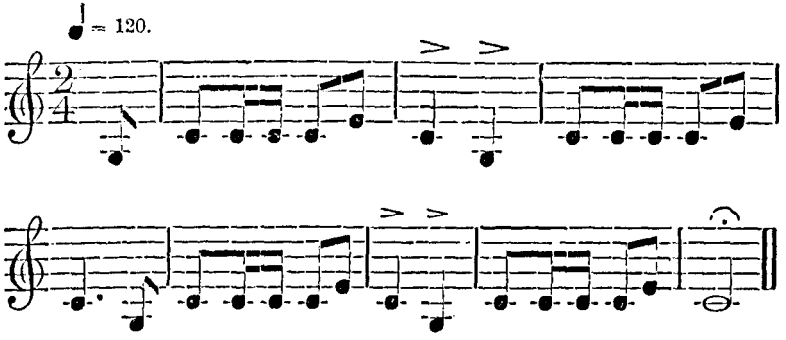

No. 14. Defaulters.

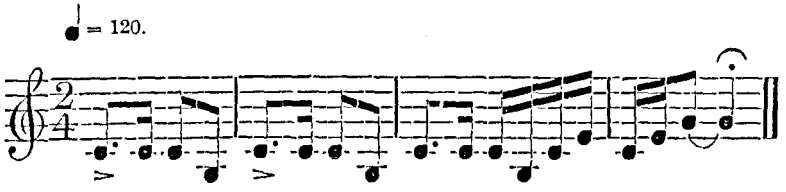

No. 15. Rations.

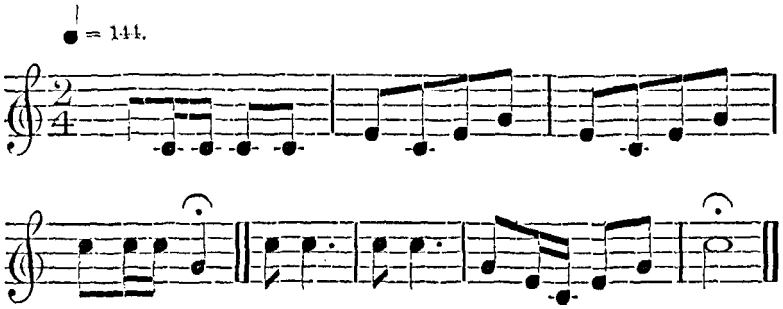

No. 16. Post Call.

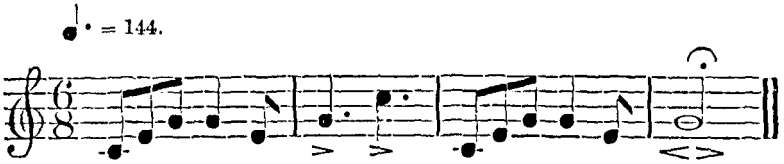

No. 17. School.

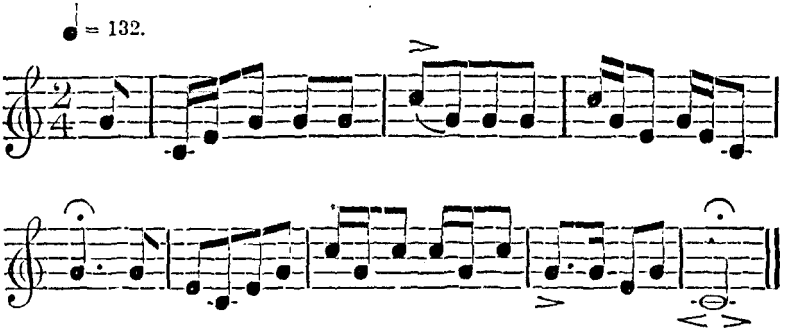

No. 18. Sick.

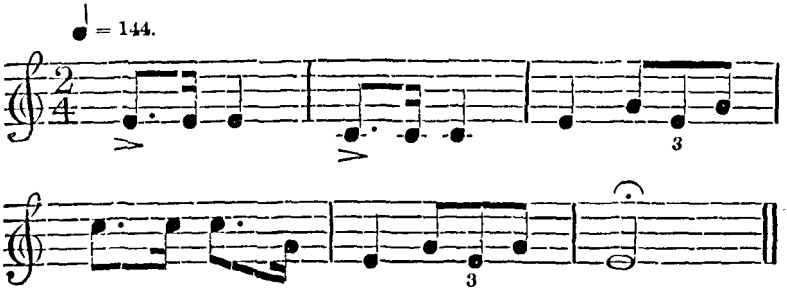

No. 19. Pay Call.

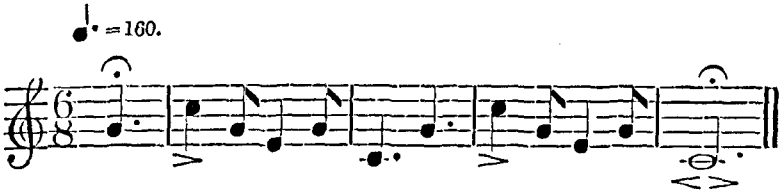

No. 20. Band.

No. 21. Trumpeters (or Drummers).

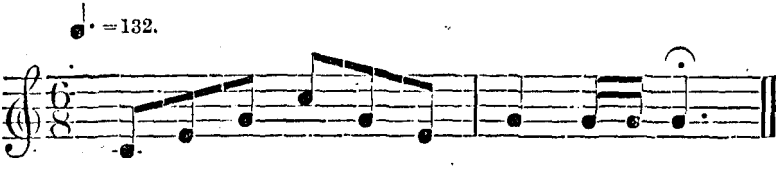

No. 22. Order for Great Coats.

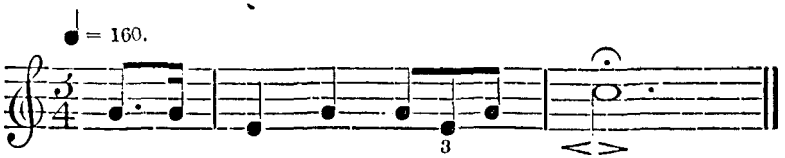

No. 23. Alarm (for Troops to Turn Out).

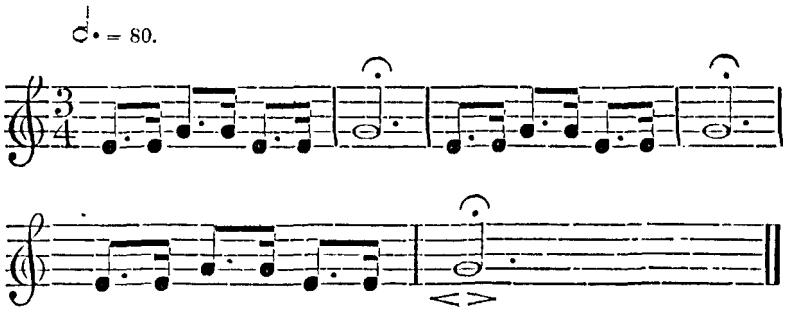

No. 24. Fire Alarm.

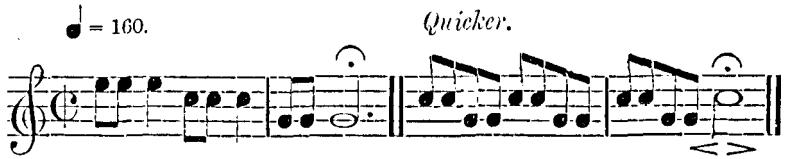

No. 25. Still (or Stand Fast).

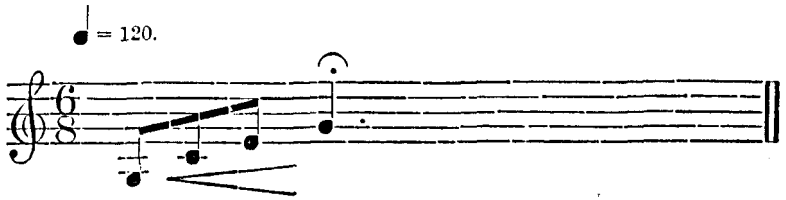

No. 26. Alert.

No. 27. Carry On.

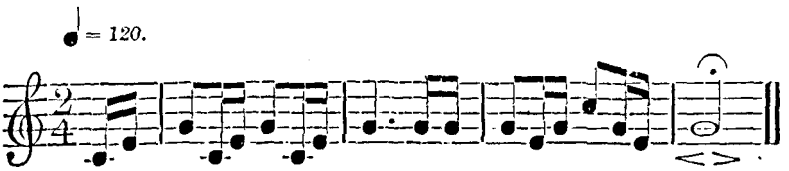

No. 28. Crash (or Forced Landing).

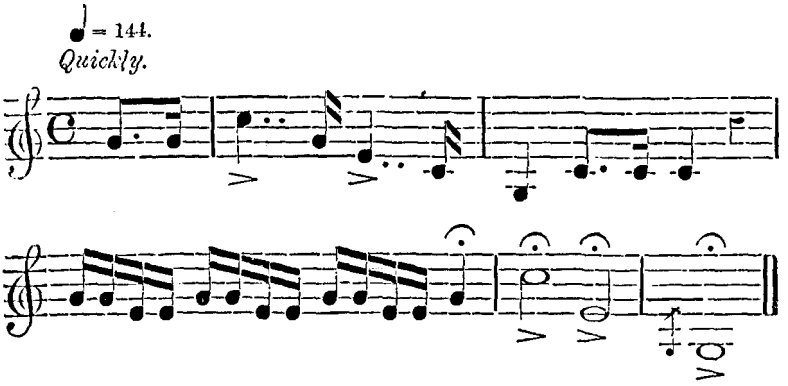

No. 29. Double.

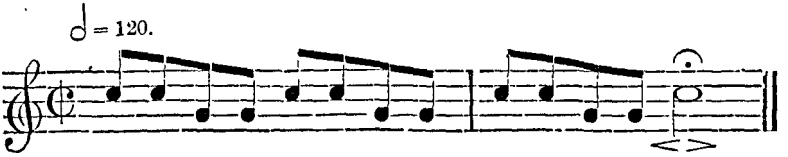

No. 30. Dress for Parade.

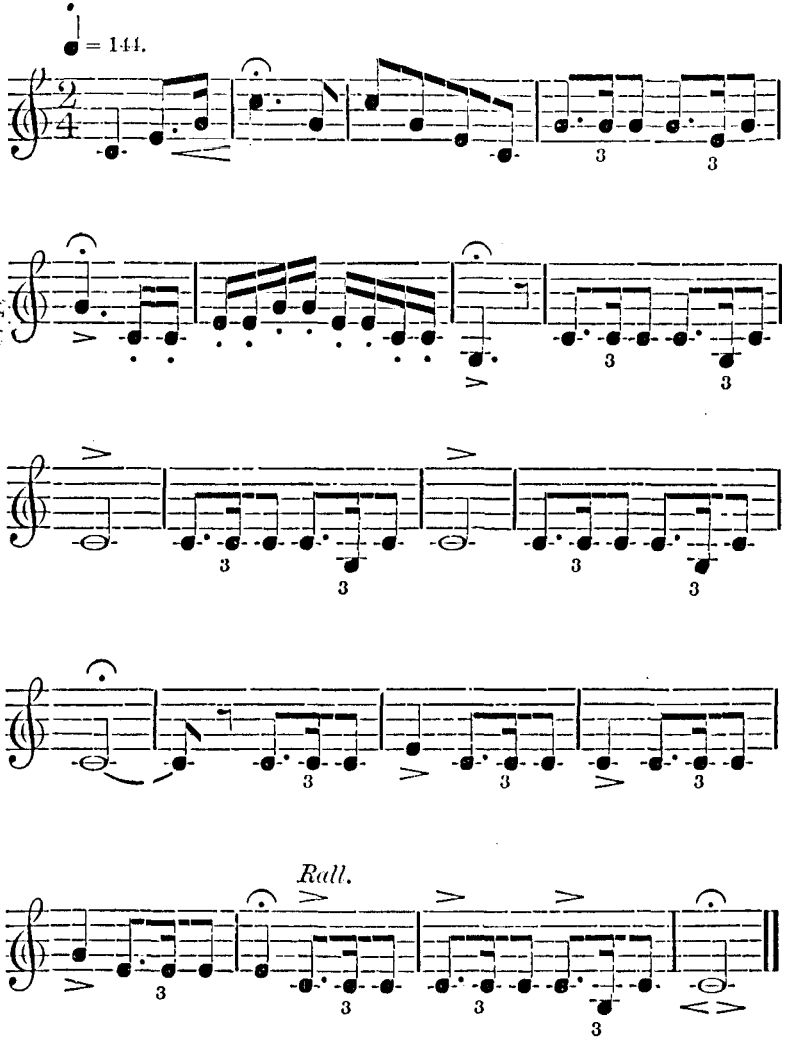

No. 31. Reveille.

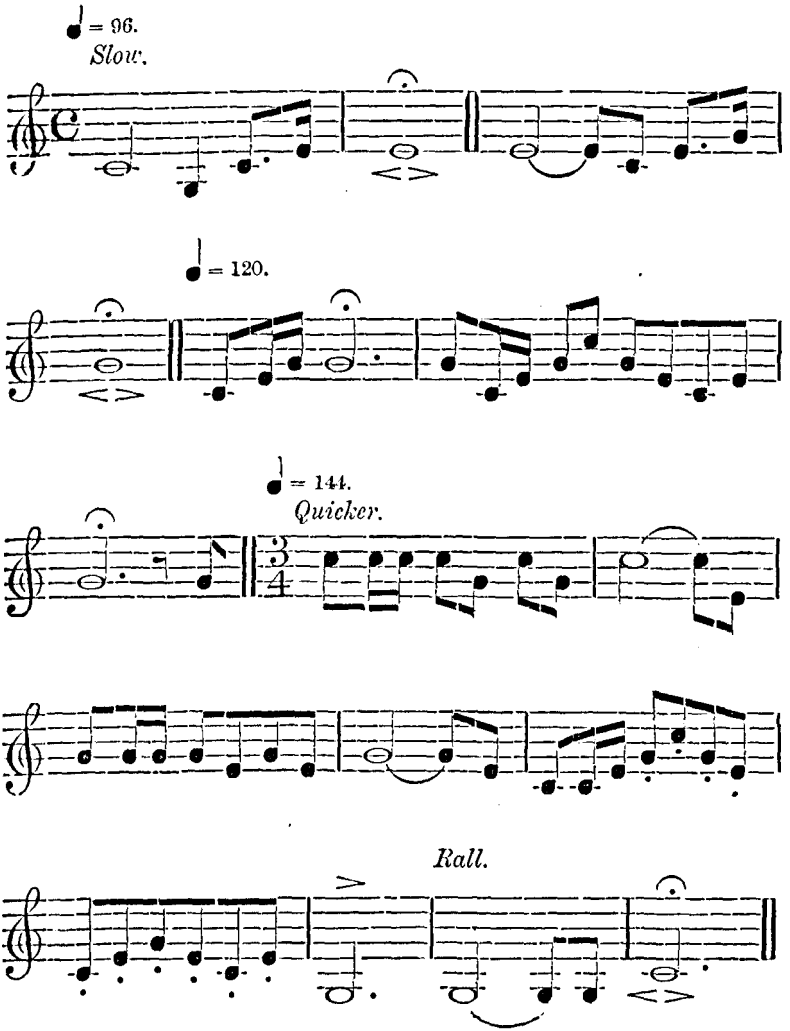

No. 32. Retreat.

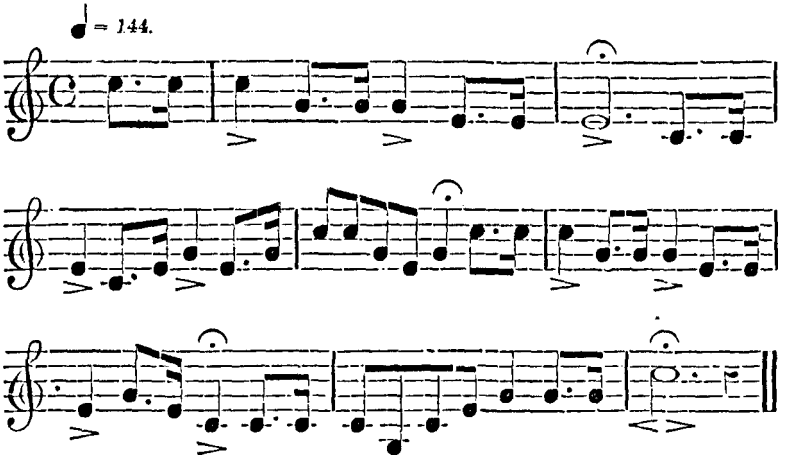

No. 33. Rouse.

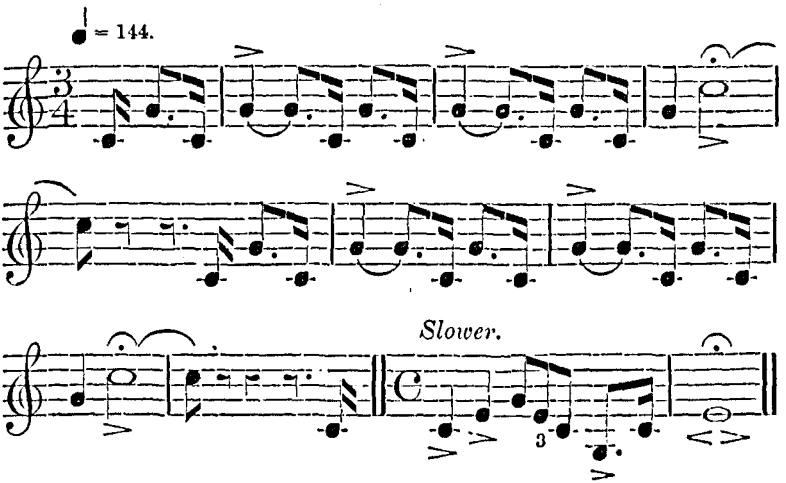

No. 34. Guard Salute (or Hoisting Colours).

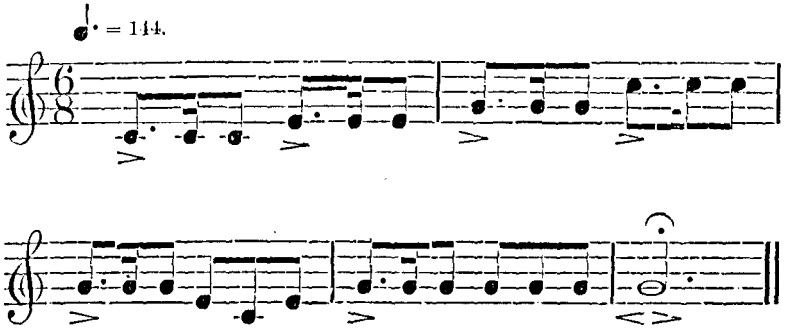

No. 35. General's Salute.

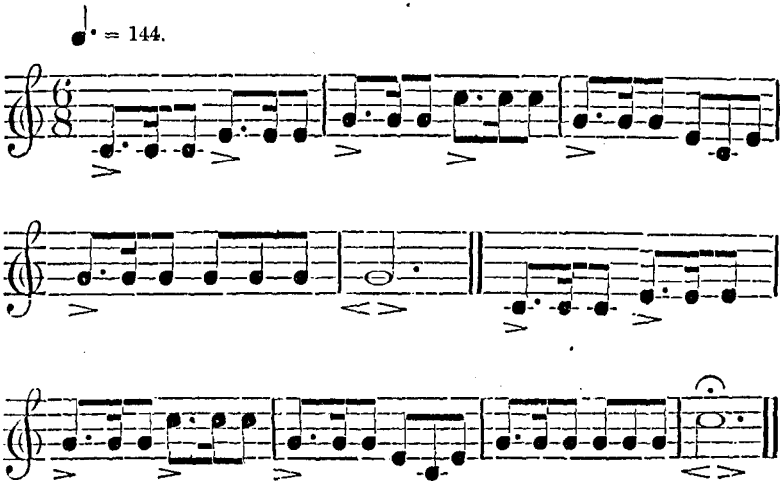

No. 36. Royal Salute.

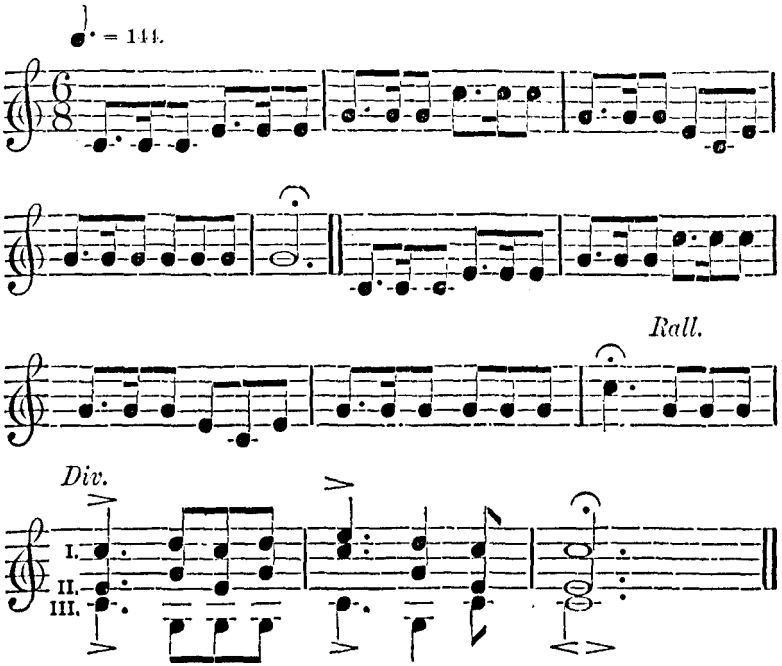

No. 37. Officers' Dress for Dinner.

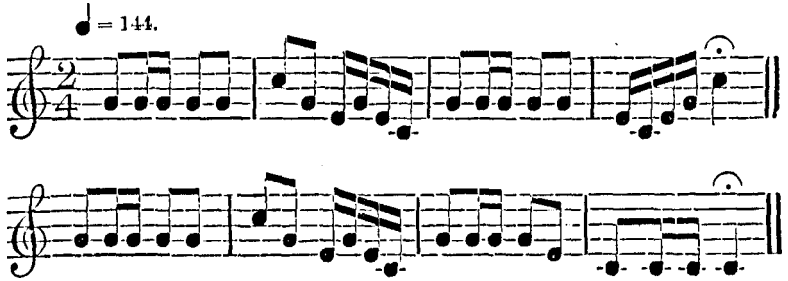

No. 38. Officers' Mess.

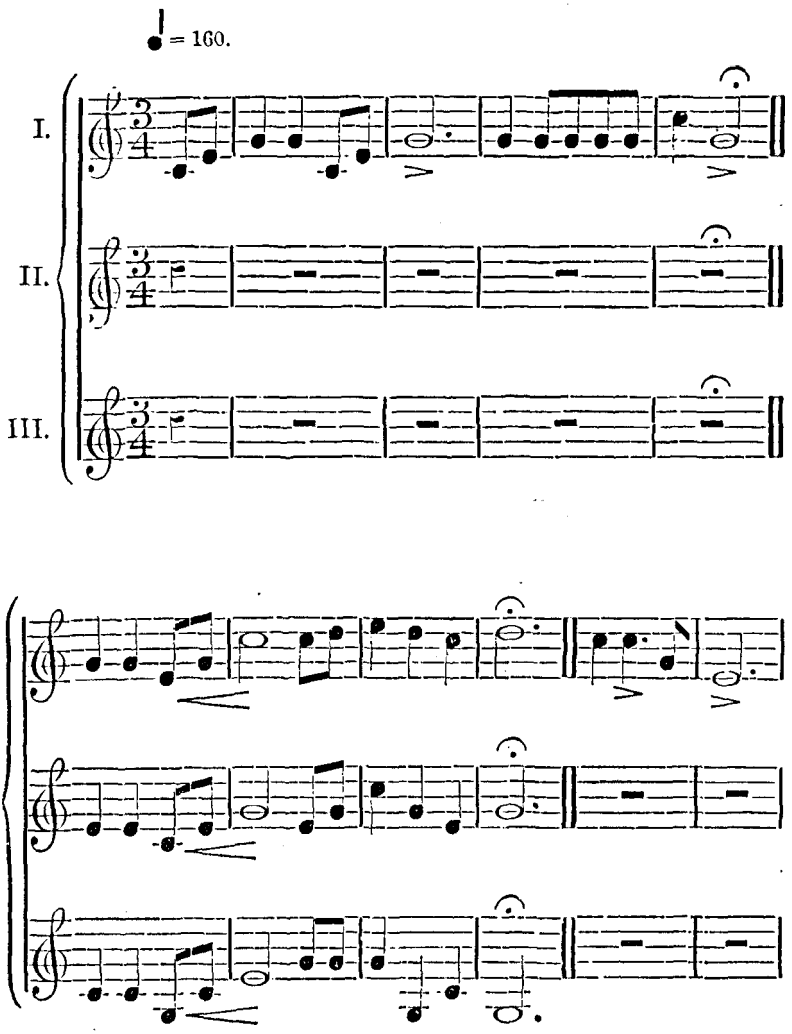

No. 38. Officers' Mess—*continued.*

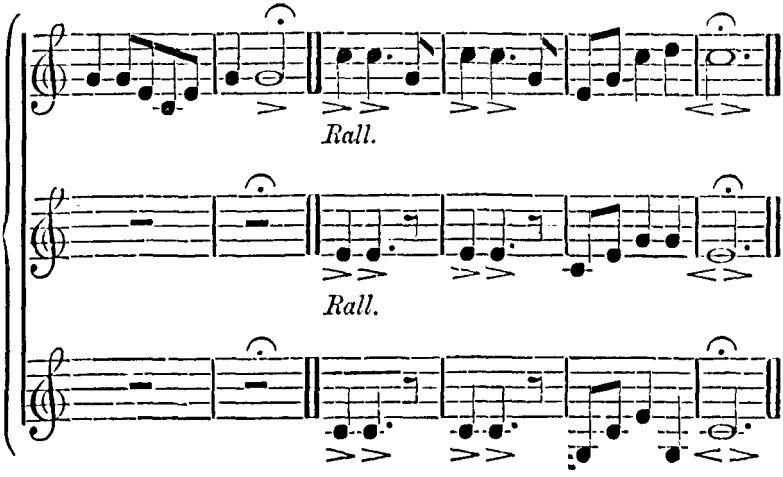

No. 39. 1st Post.

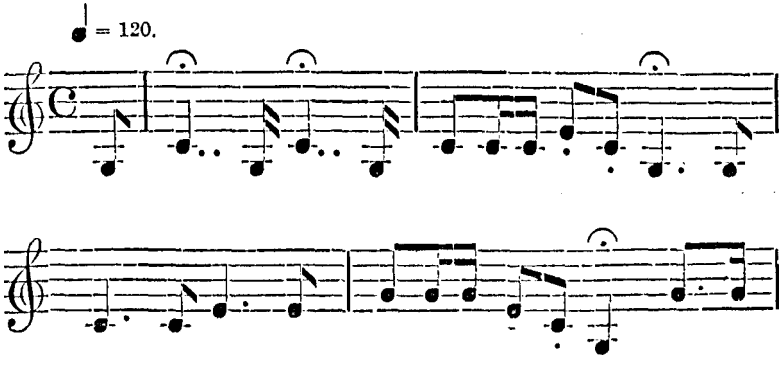

No. 39. 1st Post—*continued.*

♩ = 144.

Quicker.

(echo)

fff

p

♩ = 120.

No. 40. Last Post.

Slowly.

No. 40. Last Post—*continued.*

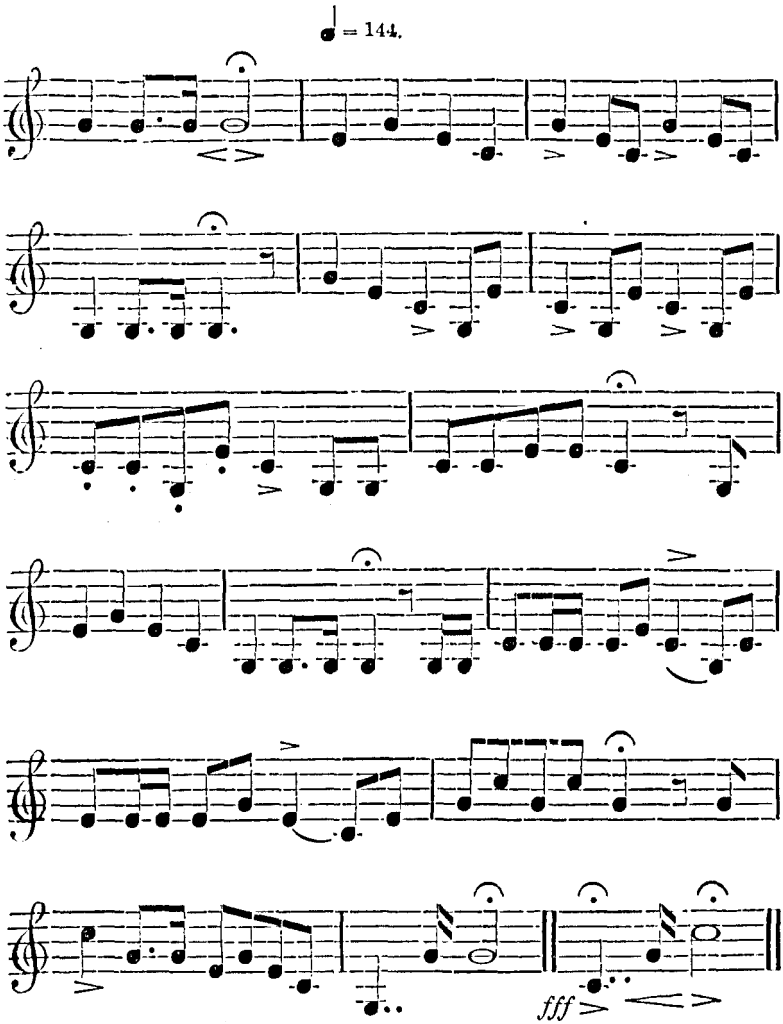

No. 40. Last Post—*continued.*

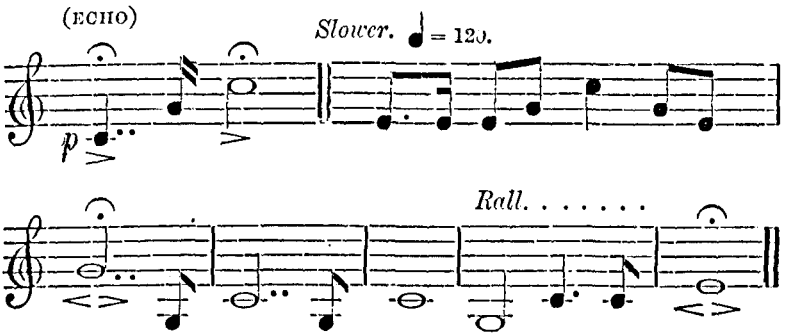

No. 41. Lights Out.

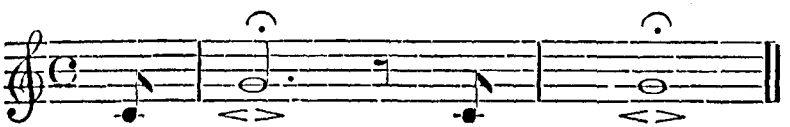

APPENDIX.

DRUM BEATS (Side Drum) for use when Trumpets are not available.

No. 1. R.A.F. CALL.

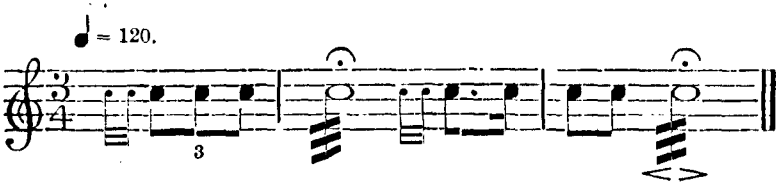

No. 2. OFFICERS.

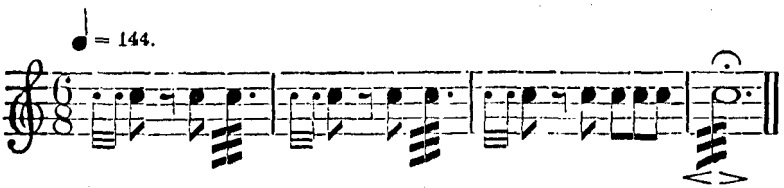

No. 3. N.C.O's.

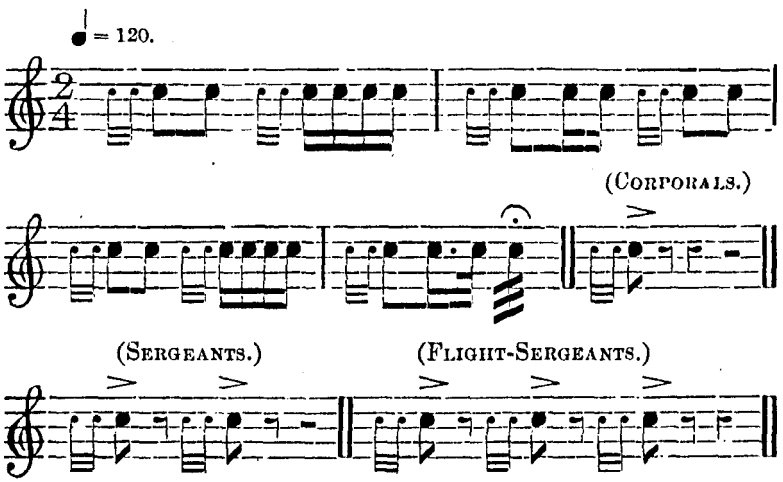

No. 4. GENERAL PARADE.

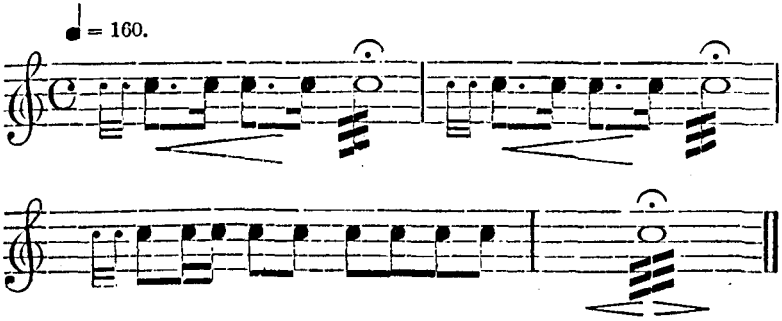

No. 7. DISMISS (OR NO PARADE).

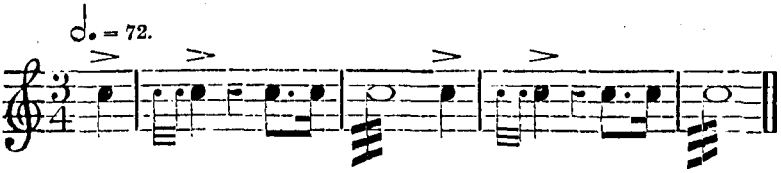

No. 12. ORDERS.

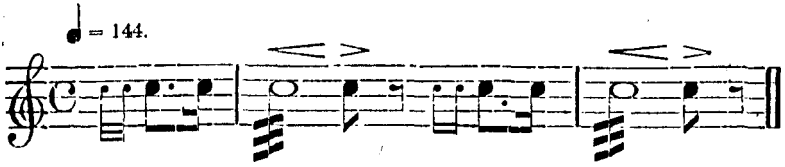

No. 13. DINNER (OR MEALS).

No. 21. TRUMPETERS (OR DRUMMERS).

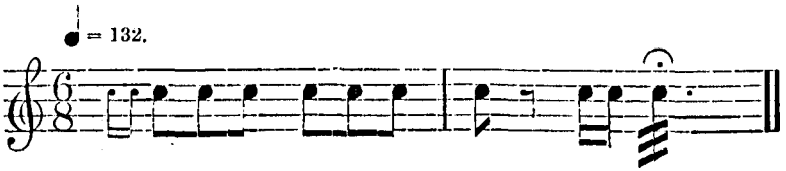

No. 23. ALARM (FOR TROOPS TO TURN OUT).

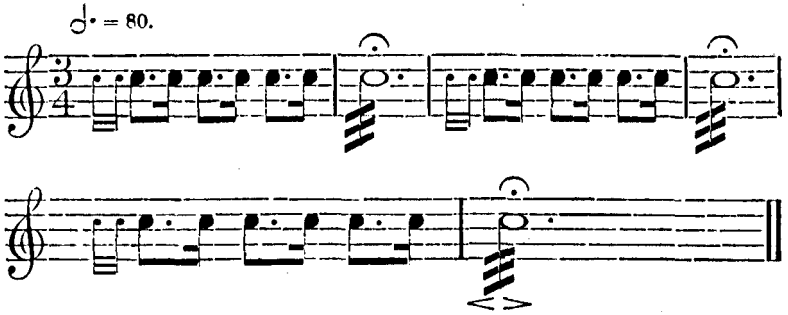

No. 27. CARRY ON.

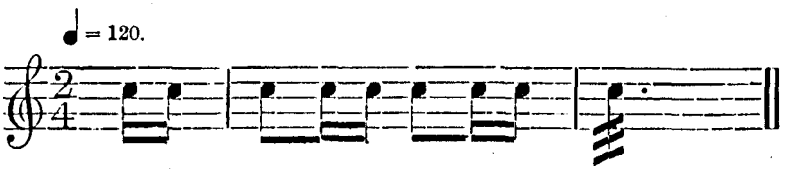

No. 29. DOUBLE.

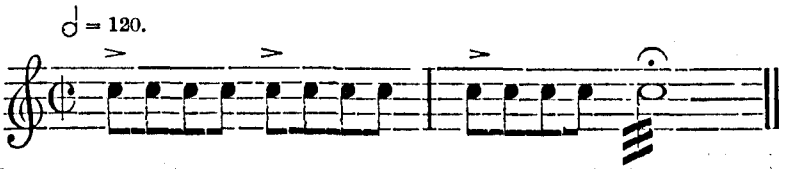

No. 33. ROUSE.

No. 38. OFFICERS' MESS.

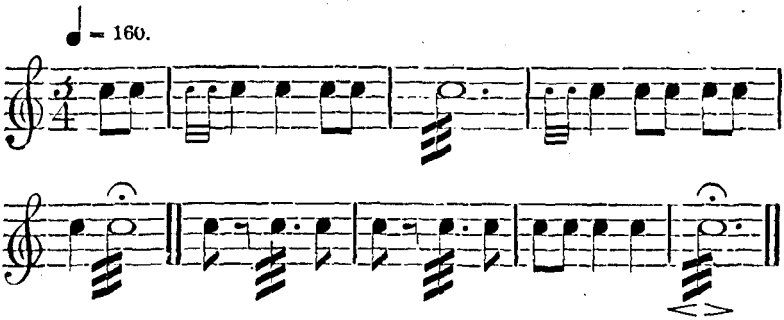

No. 40. LAST POST.

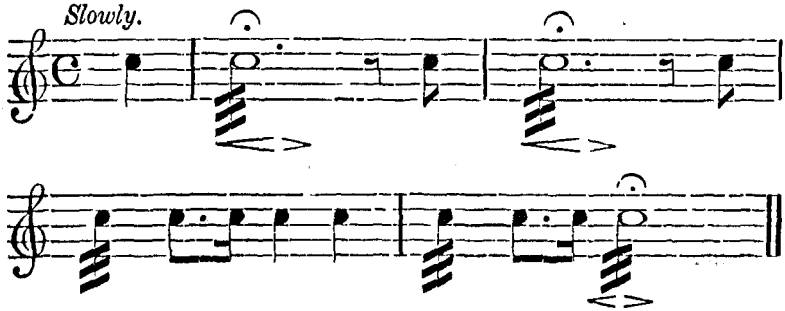

No. 41. LIGHTS OUT.

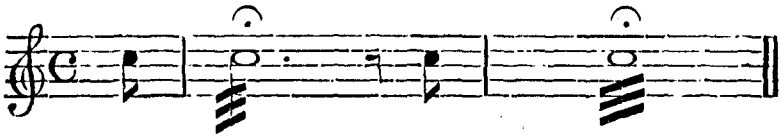

PUBLIC LIBRARY